

TYPE C2

3 BEDROOM

AREA 116 sqm | 1249 sqft

UNITS Type C2(a) #03-05, #06-05, #09-05

Type C2(b) #04-05, #07-05, #10-05

Type C2(c) #02-05, #05-05, #08-05, #11-05

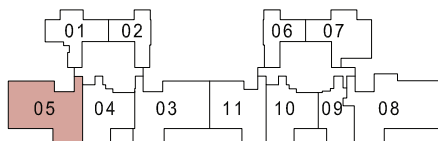
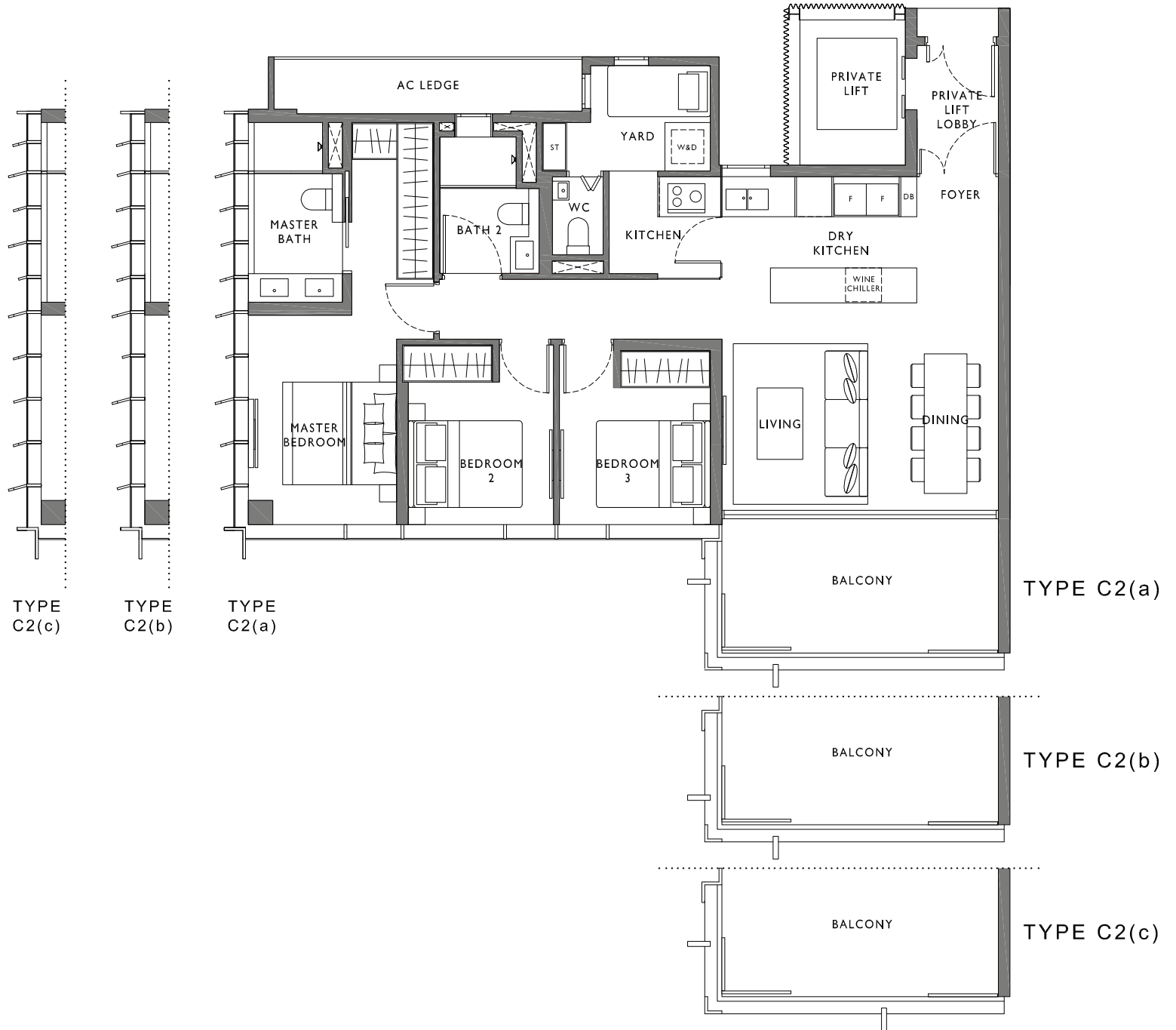

AREA INCLUDES A/C LEDGE, BALCONIES AND VOID WHERE APPLICABLE. AREAS ARE ESTIMATES ONLY AND ARE SUBJECT TO FINAL SURVEY. PLANS ARE NOT TO SCALE AND SUBJECT TO CHANGES AS MAY BE REQUIRED BY THE RELEVANT AUTHORITIES. THE BALCONIES SHALL NOT BE ENCLOSED UNLESS WITH APPROVED SCREEN. FOR AN ILLUSTRATION OF THE APPROVED BALCONY SCREEN, PLEASE REFER TO THE DIAGRAM ANNEXED HERETO AS 'ANNEXURE'.